

PLAT OF SURVEY

A PARCEL OF LAND SITUATED IN THE NORTHWEST QUARTER OF SECTION 3, TOWN 10 SOUTH, RANGE 4 WEST, NORTHWEST TOWNSHIP, WILLIAMS COUNTY, OHIO. LOCATED WITHIN THE MICHIGAN MERIDIAN SURVEY OF THE ORIGINAL LAND SUBDIVISIONS OF OHIO.

SURVEYED FOR:

Helen Taylor
Deed OR 250 PG 297
Deed Vol 296 PG 911

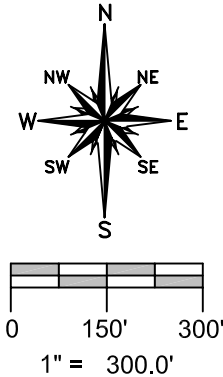

STATE ROUTE 49
W. LINE, NW 1/4, SECTION 3

NW COR, NE 1/4,
SECTION 3

NW CORNER,
SECTION 3

N. LINE, NE 1/4,
SECTION 3

S 89°17'24" E 2632.25'

N. LINE, NE 1/4, SECTION 3
US ROUTE 20

NE CORNER,
SECTION 3

E. LINE, NE 1/4, SECTION 3
COUNTY ROAD 4

REFERENCE SURVEYS

- Volume 14R Page 225
- Volume 15R Page 004
- Volume 19R Page 186
- Volume 24R Page 139
- Volume 25R Page 101
- Volume 26R Page 174

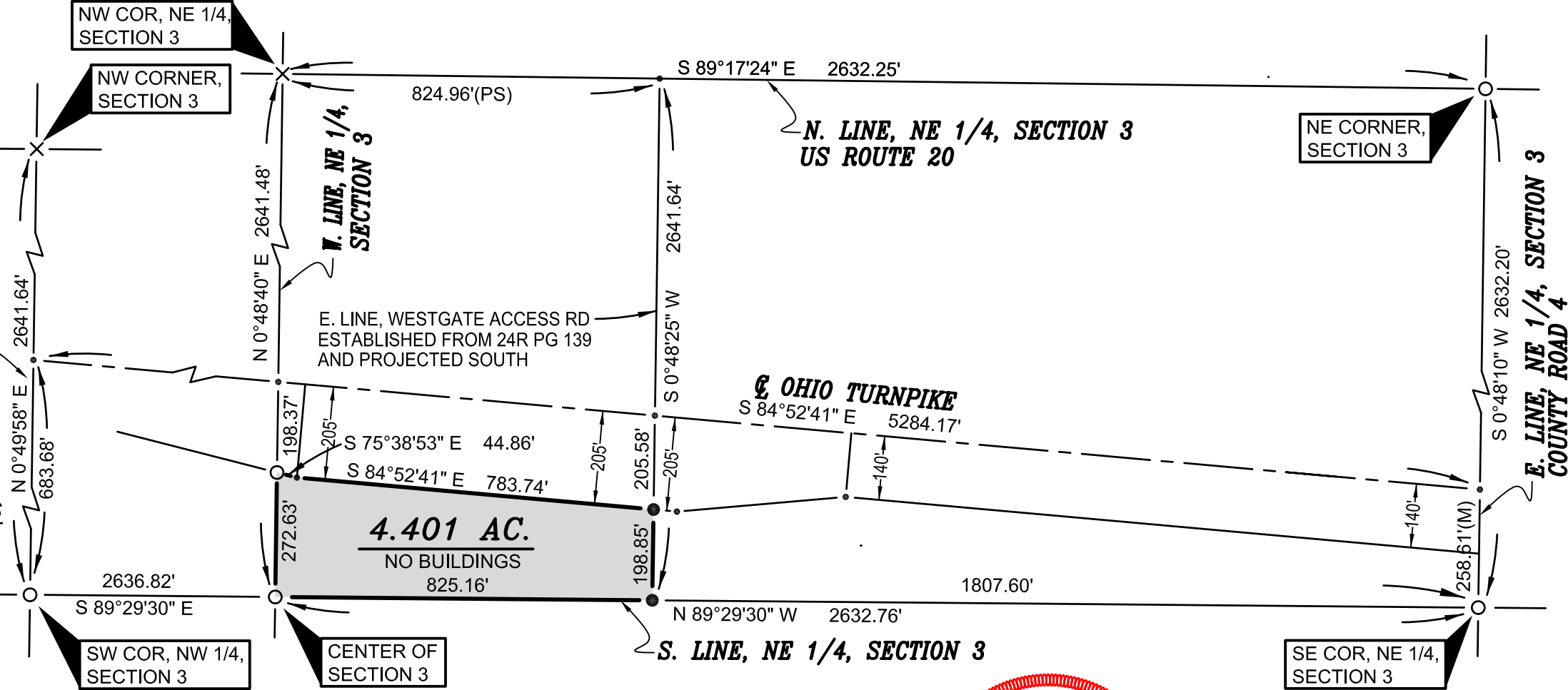

GENERAL OCCUPATION NOTE:

Random areas of fencing existed along the South line of this parcel. Turnpike right of way fencing existed along the Northern boundary of this parcel.

SURVEY LEGEND

- Placed 5/8" Rebar w/ Cap
- × Found PK Nail
- Point Established this Survey
- Found Iron Pin or Pipe
- ⊠ Found Monument Box
- ⊗ Found Railroad Spike
- × Placed MAG Nail

I HEREBY CERTIFY THAT I HAVE SURVEYED THE PREMISES SHOWN ON THE PLAT ABOVE. ALL DIMENSIONS ARE SHOWN IN FEET AND DECIMALS THEREOF. SINCE THIS SURVEY DOES NOT INCLUDE A TITLE SEARCH, THERE COULD BE EASEMENTS OR OTHER ENCUMBRANCES UPON THE LAND WHICH ARE NOT SHOWN ON THIS SURVEY PLAT. IF THESE ARE REQUIRED, PLEASE FURNISH THE NECESSARY INFORMATION. THE BEARINGS AND DISTANCES SHOWN ON THE PLAT ABOVE ARE ASSUMED. THIS SURVEY HAS BEEN RECORDED IN VOL. 26R PAGE 172 OF THE WILLIAMS COUNTY SURVEY RECORDS.

Brian M. Wieland

BRIAN M. WIELAND - REGISTERED SURVEYOR NO. 8286

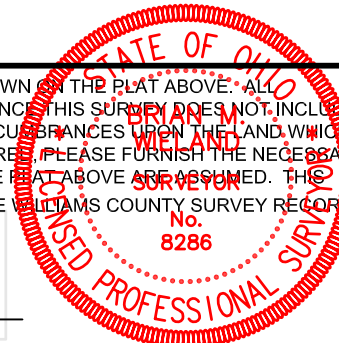

DATE: 11-20-15 JOB: 15-138b

WIELAND SURVEYING & ENGINEERING, LLC
14067 COUNTY ROAD 20
WEST UNITY, OH 43570
419-924-2100 VOICE
419-924-5390 FAX